

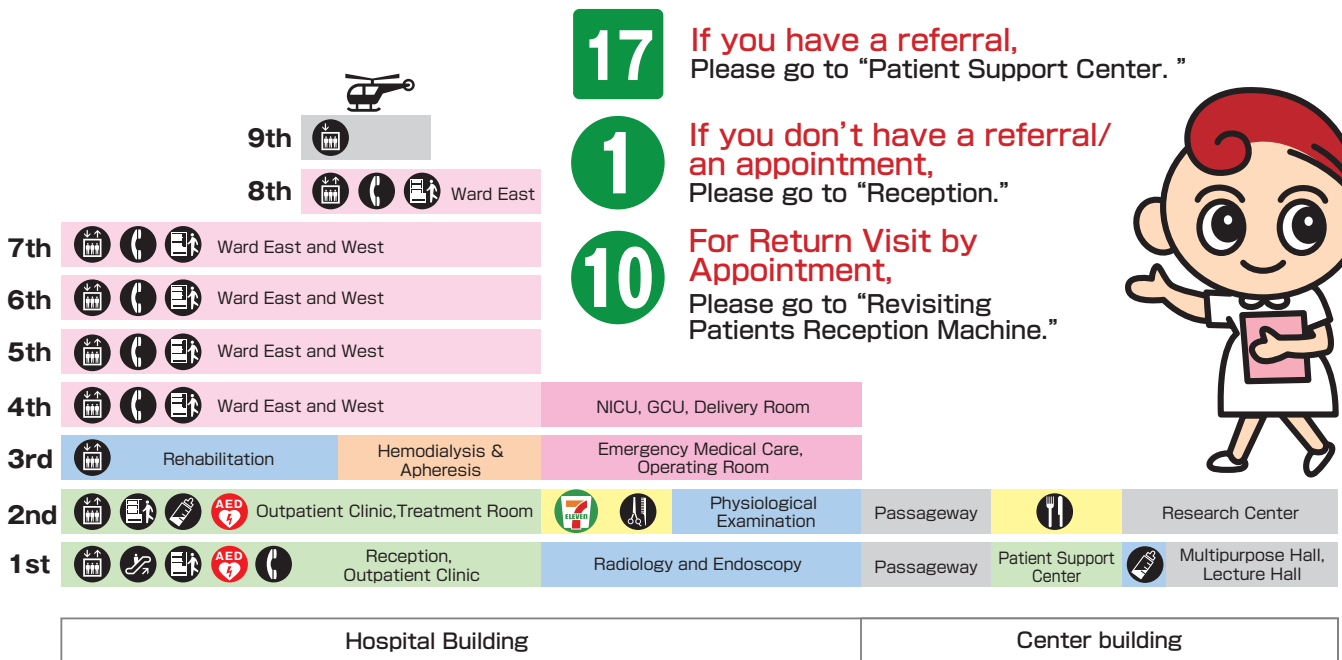

# Uonuma Kikan Hospital Floor Maps

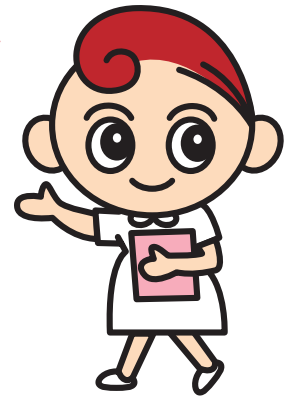

- 17** If you have a referral, Please go to "Patient Support Center."
- 1** If you don't have a referral/ an appointment, Please go to "Reception."
- 10** For Return Visit by Appointment, Please go to "Revisiting Patients Reception Machine."



## 1st Floor

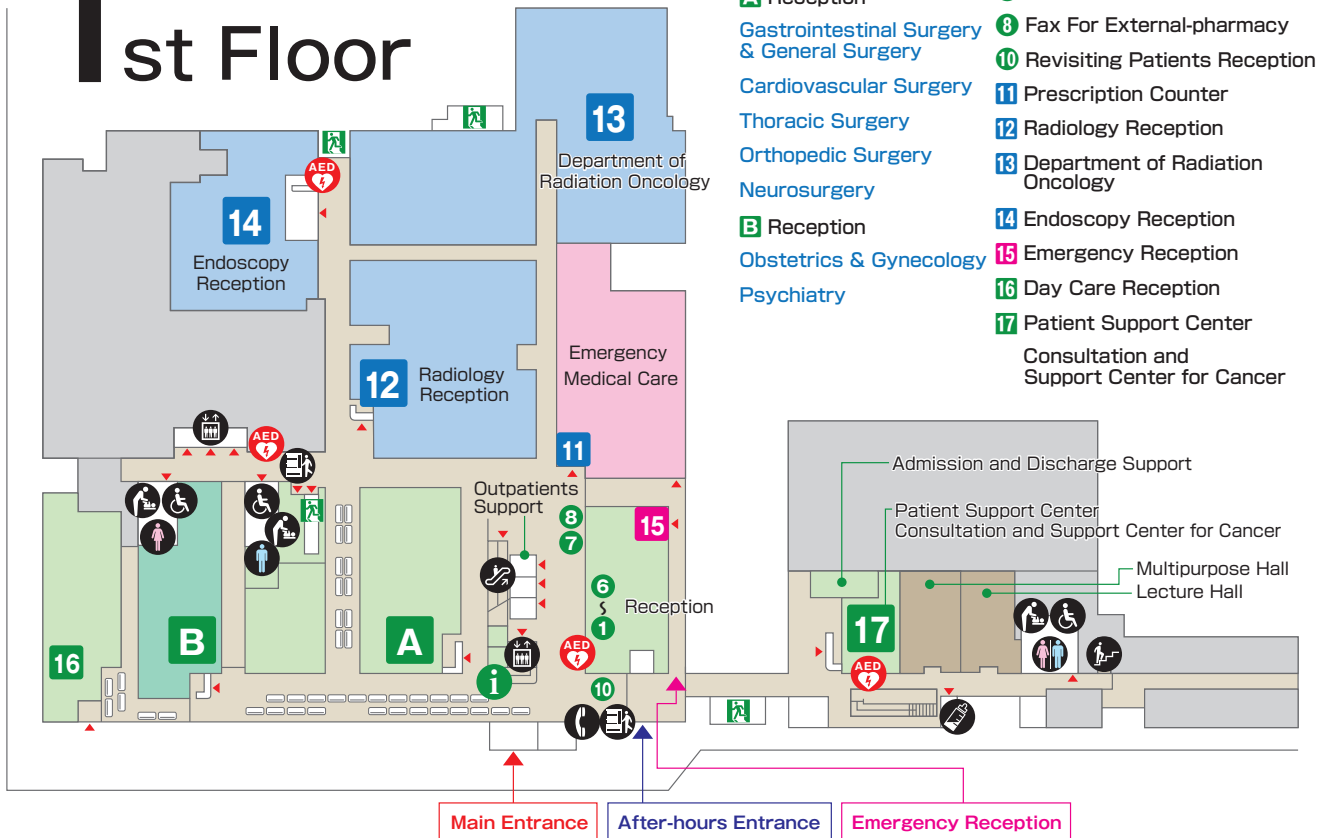

### LEGEND

- Escalator
- Elevator
- Stairs
- Multipurpose Restroom
- Restroom for Woman
- Restroom for Man
- Restroom
- Restroom for Child
- Lactation Room
- Diaper Changing Table
- AED
- Seven-Eleven
- ATM
- Restaurant
- Barber
- Vending Machines
- Pay Phone
- Emergency Exit

# 2nd Floor



- C** Reception
- Internal Medicine
- Neurology
- Otolaryngology
- Urology
- Orthodontics
- Oral Surgery
- D** Reception
- Pediatrics
- Dermatology
- Ophthalmology
- Anesthesiology
- 20** Physiological Examination  
Clinical Diagnostic Laboratory
- 21** Outpatient Chemotherapy
- 22** Outpatient Treatment Room
- 23** Outpatient Care Room
- 25** Medicine Counseling
- 26** Nutrition Counseling Room
- 27** Palliative Care Consulting Room

# 3rd Floor



- 30** Rehabilitation
- 31** Hemodialysis & Apheresis
- 32** Operating Room
- 33** Emergency Medical Care

## LEGEND

- Escalator
- Elevator
- Stairs
- Multipurpose Restroom
- Restroom for Woman
- Restroom for Man
- Restroom
- Restroom for Child
- Lactation Room
- Diaper Changing Table
- AED
- Seven-Eleven
- ATM
- Restaurant
- Barber
- Vending Machines
- Pay Phone
- Emergency Exit



**Uonuma Kikan Hospital**

4132 Urasa, Minami Uonuma-shi, Niigata 949-7302 JAPAN

Tel 025-777-3200 (代) Fax 025-777-2811 hp : uonuma-kikan-hospital.jp/

facebook.com/UonumaKikanHosp twitter.com/UonumaKikanHosp

